

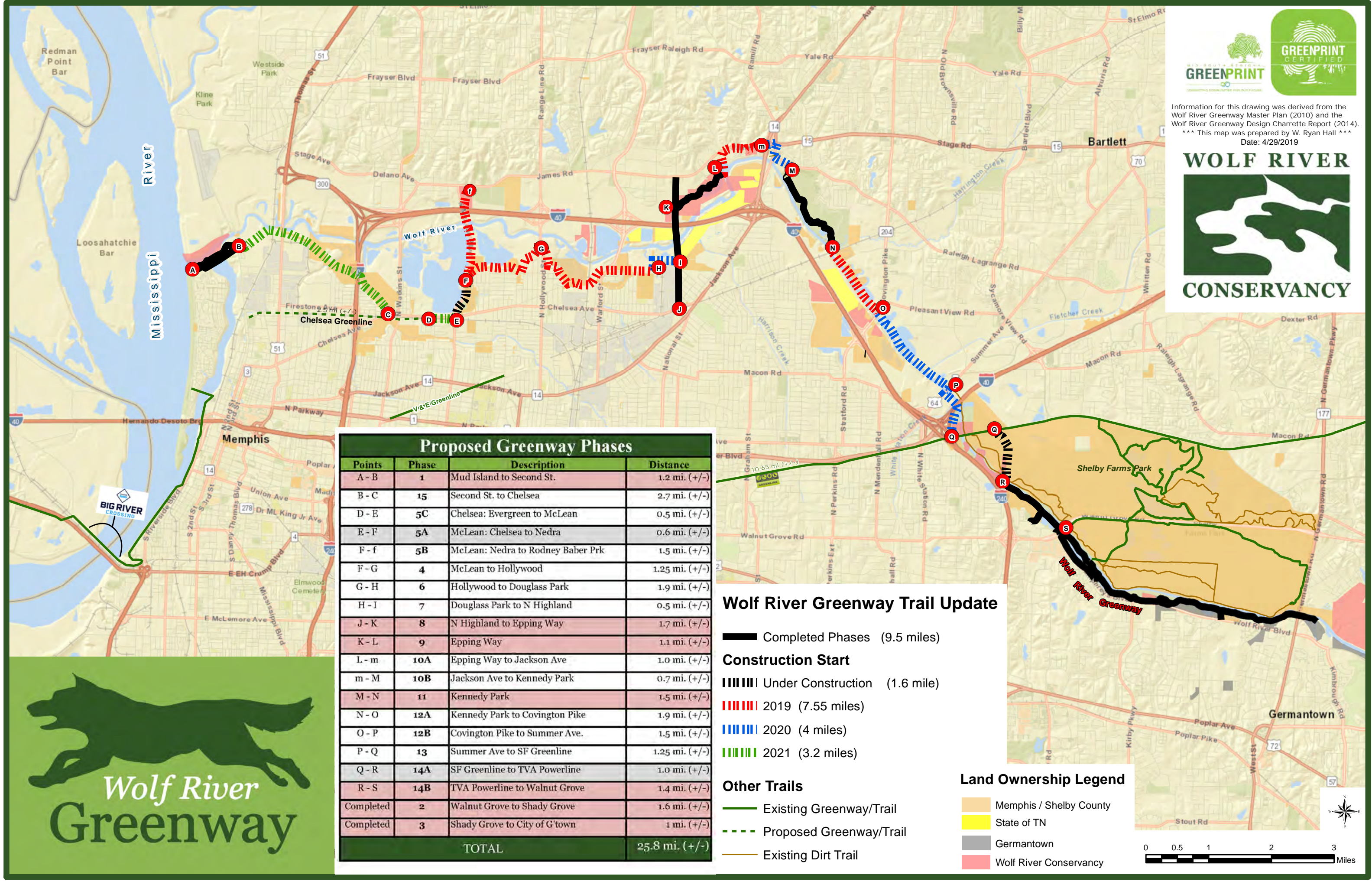

Information for this drawing was derived from the Wolf River Greenway Master Plan (2010) and the Wolf River Greenway Design Charrette Report (2014).
 *** This map was prepared by W. Ryan Hall ***
 Date: 4/29/2019



Proposed Greenway Phases			
Points	Phase	Description	Distance
A - B	1	Mud Island to Second St.	1.2 mi. (+/-)
B - C	15	Second St. to Chelsea	2.7 mi. (+/-)
D - E	5C	Chelsea: Evergreen to McLean	0.5 mi. (+/-)
E - F	5A	McLean: Chelsea to Nedra	0.6 mi. (+/-)
F - f	5B	McLean: Nedra to Rodney Baber Prk	1.5 mi. (+/-)
F - G	4	McLean to Hollywood	1.25 mi. (+/-)
G - H	6	Hollywood to Douglass Park	1.9 mi. (+/-)
H - I	7	Douglass Park to N Highland	0.5 mi. (+/-)
J - K	8	N Highland to Epping Way	1.7 mi. (+/-)
K - L	9	Epping Way	1.1 mi. (+/-)
L - m	10A	Epping Way to Jackson Ave	1.0 mi. (+/-)
m - M	10B	Jackson Ave to Kennedy Park	0.7 mi. (+/-)
M - N	11	Kennedy Park	1.5 mi. (+/-)
N - O	12A	Kennedy Park to Covington Pike	1.9 mi. (+/-)
O - P	12B	Covington Pike to Summer Ave.	1.5 mi. (+/-)
P - Q	13	Summer Ave to SF Greenline	1.25 mi. (+/-)
Q - R	14A	SF Greenline to TVA Powerline	1.0 mi. (+/-)
R - S	14B	TVA Powerline to Walnut Grove	1.4 mi. (+/-)
Completed	2	Walnut Grove to Shady Grove	1.6 mi. (+/-)
Completed	3	Shady Grove to City of G'town	1 mi. (+/-)
TOTAL			25.8 mi. (+/-)

Wolf River Greenway Trail Update

- Completed Phases (9.5 miles)
- Construction Start
- ||||| Under Construction (1.6 mile)
- ||||| 2019 (7.55 miles)
- ||||| 2020 (4 miles)
- ||||| 2021 (3.2 miles)

- #### Other Trails
- Existing Greenway/Trail
 - - - Proposed Greenway/Trail
 - Existing Dirt Trail

Land Ownership Legend

- Memphis / Shelby County
- State of TN
- Germantown
- Wolf River Conservancy

